



Legend

FEMA LOMR & LOMA Applications

- APPROVED
- DENIED

FEMA 2017 Flood Panels

ZONE:

- AE (100 YR FLOOD ZONE)
- AEF (FLOODWAY)
- X (500 YR FLOOD ZONE)

DISCLAIMER:
This map product is for information purposes and may not have been prepared for or be suitable for legal, engineering, or surveying purposes. It does not represent an on-the-ground survey and represents only the approximate relative location of property boundaries.

Map produced 4/30/2020
Webster GIS Section
FEMA Panels latest as of APR. 2020
M:\requests\arcinfo\maps\FEMA\2017_FEMA Panel Overlay_8x11.mxd

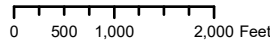

SPECIAL FLOOD HAZARD AREAS SUBJECT TO INUNDATION BY THE 1% ANNUAL CHANCE FLOOD EVENT

ZONE A: No base flood elevations determined

ZONE AE: Base flood elevations determined

ZONE AH: Flood depths of 1 to 3 feet (usually areas of ponding). Base flood elevations determined.

ZONE AO: Flood depths of 1 to 3 feet (usually sheet flow on sloping terrain), average depths determined. For areas of alluvial fan flooding, velocities also determined.

ZONE AR: Area of special flood hazard formerly protected from the 1% annual chance flood event by a flood control system that was subsequently decertified. Zone AR indicates that the former flood control system is being restored to provide protection from the 1% annual chance or greater flood event.

ZONE A99: Area to be protected from 1% annual chance flood event by a Federal flood protection system under construction; no base elevations.

ZONE V: Coastal flood zone with velocity hazard (wave action); no base flood elevations determined.

ZONE VE: Coastal flood zone with velocity hazard (wave action); base flood elevations determined.

FLOODWAY AREAS IN ZONE AE

The floodway is the channel of a stream plus any adjacent floodplain areas that must be kept free of encroachment so that the 1% annual chance flood with average depths of less than 1 foot or with drainage areas less than 1 square mile, and areas protected by levees from 1% annual chance flood.

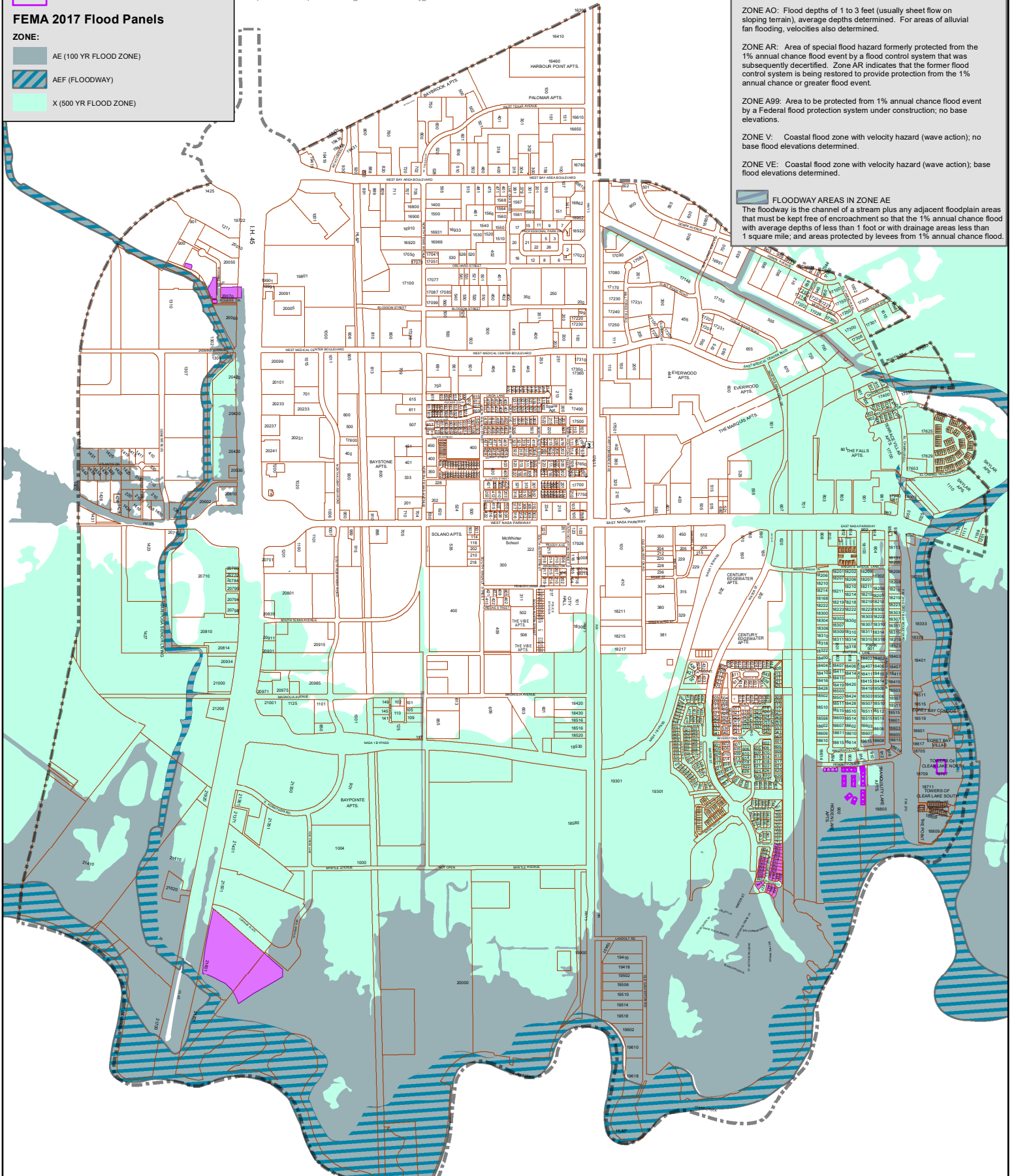

ZONE	AREA
1070M	15410
1070M	15418
1070M	15502
1070M	15508
1070M	15510
1070M	15514
1070M	15520
1070M	15518
1070M	15516
1070M	15512
1070M	15510
1070M	15502
1070M	15418
1070M	15410